

Bus Information

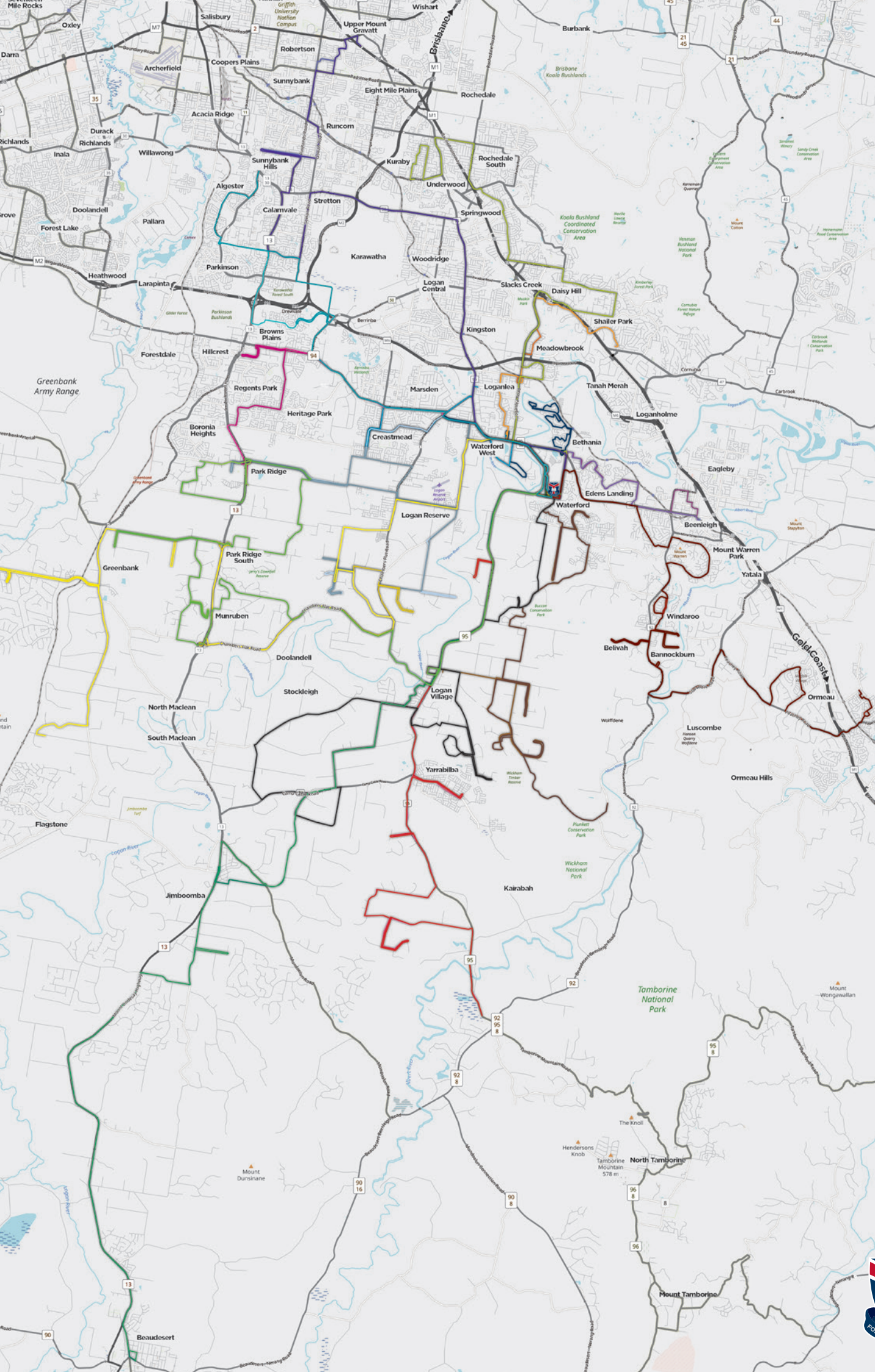

Canterbury





Bus Information

As at January 2020

Logan Coaches:	5546 3077
Logan City Bus Services:	3200 6754

Refer to Park Ridge Transit website for details of their bus routes -
www.busqld.com.au

*Please phone the relevant bus company for more
detailed information on individual bus routes*

*Passengers are responsible for being at stops 5
minutes prior to scheduled times*

PLEASE NOTE - BUS TIMETABLES ARE SUBJECT
TO CHANGE AT ANY TIME WITHOUT NOTICE

LOGAN CITY BUS SERVICES

Beenleigh, Edens Landing

RUN 419 - AM

	Departs Beenleigh Transit Centre	7:40
R	Alamein Street	
L	Lae Street	
R	York Street	
L	Tobruk Street	
R	Yalburu Street	
	St Joseph's Primary College	7:45
L	Logan Street	
	Boundary Street	
R	Logan River Road	
R	Holmview Road	
L	Grove Road	
L	Avonmore Street	
R	Castile Crescent	
R	Jamie Nicholson Avenue	
	Edens Landing Primary	7:59
R	Castille Crescent	
L	Clayton Drive	
L	Castille Crescent	
R	Ivanhoe Drive (near Jessie)	8:02
R	King Arthur Blvd	
L	High Street @ roundabout R	
	High Street / Easterly Street	
R	Old Logan Village Road	
	CANTERBURY COLLEGE	8:09

RUN 470 - PM

	DEPARTS CANTERBURY COLLEGE	3:28
L	Easterly Street	
L	High Street	
R	Albert Street	
R	King Arthur Blvd	
	Ivanhoe Drive near Jessie Crescent	3:37
L	Castille Crescent	
R	Clayton Drive	
R	Castille Crescent	
L	Avonmore Street	
R	Grove Road near Hanby	3:45
R	Holmview Road	
L	Logan River Road near Alexandra Street	3:51
	George Street	
R	Alamein Street	
	Beenleigh Transit Station	3:58
	End of run	

LOGAN CITY BUS SERVICES

Marsden, Crestmead, Bethania

RUN 416 - AM

	Departs cnr Clarendon /Montrose Ave	7:15
	Clarendon Street	
R	Hinchinbrook Street	
R	Stafford Street	
L	Canterbury Lane	
R	Eastbourne Street	
L	Montrose Ave near Matthew Street	7:17
R	Matthews Street	
L	Station Road	
L	Federation Drive	
L	Old Trafford Road	
R	Menzies Street	
R	Edinburgh Drive	
R	Chifley Street	
L	Parliament Street	
R	Parliament Street	
R	Feldspar Street	
L	Hayden Street	
L	Federation Drive	
R	Cobalt Drive	
	2 nd R Mercury Drive near Cobalt Drive	7:25
L	Cobalt Drive	
L	Federation Drive near Copper Drive	7:27
L	Copper Drive	
	Turquoise Street	
	Federation Drive	
R	Station Road	
R	Albert Street	7:35
L	Goodooga Drive	
	Albert Street on-ramp	
	Albert Street / Kingston Road	
L	Tygum Road	
L	Burrow Road near Louise Street	7:41

RUN 416 - AM *Cont'd*

R	Louise Street / Tygum Road	
L	Beutel Street	
R	Logan Reserve Rd near Hydrangea Street	7:46
L	Muchow Road	
L	Marsden State High School	7:49
L	Muchow Road	
L	Chambers Flat Road	
R	Waratah Drive at Whiteman Street	7:51
L	Agusta Street	
	Crestmead Primary opp Augusta Street	7:54
L	St Francis College	7:58
L	Julie Sreet	
L	Trulson Drive	
R	Browns Plains Rd @ Second Ave	8:01
R	Chambers Flat Road	
L	Muchow Road near Moffat Road	8:06
R	Kingston Road	
L	Allora Street	
L	Rosemarie Street	
R	Glenda Street	
	Waterford West Primary	8:10
R	Allora Street	
L	Kingston Road	
R	Nerang Street	
	Waterford Primary	8:17
	Nerang Street	
L	Bow Street	
	Old Logan Village Road	
	CANTERBURY COLLEGE	8:20

LOGAN CITY BUS SERVICES

Marsden, Waterford

RUN 458 - PM

	DEPART CANTERBURY COLLEGE	3:32
R	Old Logan Village Road	
	Bow Street	
R	Nerang Street	
L	Kingston Road	
	Logan River Bridge	
R	Allora Street	
L	Rosemarie Street	
R	Glenda Street	
	Waterford West State School	3:45
R	Allora Street	
L	Kingston Road	
R	Tygum Road	
L	Burrow Street near Louise Street	3:50
R	Louise Street	
	Tygum Road	
R	Beutel Street	
L	Kingston Road	
L	Muchow Road	
	Chambers Flat Road @ Marsden	3:58
R	Waratah Drive @ Whiteman Street	4:00
	Augusta Street at Crestmead Primary	4:03
	Julie Street @ Bumstead Road	4:07
	Augusta Street	
L	Trulson Drive	
R	Browns Plains Road	
L	Chambers Flat Road	
	Chambers Flat Rd @ Marsden Park Bus Stop	
L	Kingston Road	
	Kingston Road at Monash Rd Bus Stop	4:20

LOGAN CITY BUS SERVICES

*Shailer Park, Tanah Merah,
Loganlea, Waterford*

RUN 403 - AM

	Depart Logan Hyperdome	7:35
L	Mandew Street	
	Cross M1 Overpass	
R	Murrays Road	
L	Nujooloo Road	
	Nujooloo Rd at Loganlea Road	7:43
	Just before Shell Garage	
	Rail Bridge	
L	Kraatz Avenue	
L	Bernice / Station Road	
	Loganlea Station	7:52
	Station Road	
	Haig Road @ Sarah Street	7:54
L	Short Street	
R	Allora Street	
R	Rosemarie Street	
R	Glenda Street	
	Waterford West Primary	8:00
	Allora Street	
	Kingston Road	
R	Allora Street	
	Kingston Road / Albert Road	
R	Nerang Street	
	Waterford Primary	8:06
L	Bow Street	
	Old Logan Village Road	
	CANTERBURY COLLEGE	8:11

RUN 487 - PM

	DEPARTS CANTERBURY COLLEGE	3:26
R	Easterly Street	
R	Waterford-Tamborine Road	
	Nerang Street	
L	Kingston Rd @ Waterford West Shops	3:31
R	Allora Street	
L	Short Street	
R	Haig Road @ Sarah Street	3:36
R	Station Road	
	Loganlea Station	3:38
R	Carnival Street	
L	Loganlea Road	
R	University Drive	
L	Meadowbrook Drive	
R	Allenby Drive	
L	Golf Course Drive	
R	Loganlea Road	
R	Nujooloo Road / Slacks Creek Park	3:51
R	Murrays Road	
L	Mandew Street	
	Overpass	
	Mandew Street	
	Logan Hyperdome	4:05
	End of run	

LOGAN COACHES

Tamborine, Yarrabilba, Logan Village, Waterford

RUN 1 - AM

	Tamborine Hall Interchange	7:15
L	Greensward Road	
R	Waterford-Tamborine Road	
L	Killigrew Road	
L	Pendennis Road into Tuggerah Grove	
	U-turn at Cooneana Court	7:20
	Back along Tuggerah Grove into Pendennis	
R	Killigrew Road	
L	Greensward Road	
R	Drysdale Road	7:28
R	Williamson Road	
L	Waterford-Tamborine Road	
L	Dollarbird Drive	7:38
	To Teal Court then U-turn	
L	Waterford-Tamborine Road	
R	Yarrabilba Drive	
L	Woodward Avenue	
	U-turn at roundabout and return	
R	Yarrabilba Drive	
	Darlington Park Bus Stop	7:45
R	Waterford-Tamborine Road	
L	Wharf Road	
R	River Street	
R	North Street	
L	Logan Village State School	8:00
	Waterford-Tamborine Road	
L	Weaber Road	
L	Luke Rd (U-turn at Natalie Rd & return)	
R	Weaber Road	
L	Waterford-Tamborine Road	
R	Easterly Street	
	CANTERBURY COLLEGE	8:20

RUN 1 - PM

3:30

	DEPART CANTERBURY COLLEGE	
	Senior Bus Bay	
L	Easterly Road	
L	Waterford-Tamborine Road	
R	Weaber Road	
L	Luke Road (U-turn at Natalie St & return)	
R	Weaber Road	
R	Waterford-Tamborine Road	
R	Wharf Road	
R	River Street	
R	North Street	3:45
	Logan Village State School	3:45
R	Albert Street	
L	Yarrabilba Drive	
L	Woodward Ave (U-turn at roundabout & return)	
R	Yarrabilba Drive	
	Darlington Parklands	
L	Waterford-Tamborine Road	
R	Dollarbird Dr (U-turn at Teal Crt)	
R	Waterford-Tamborine Road	
R	Williamson Road	
L	Drysdale Road	
L	Greensward Road	
R	Killigrew Road	
L	Pendennis Road into Tuggerah Grove	
	U-turn at Cooneana Court	
	Back along Tuggerah Grove into	
	Pendennis, Killigrew Rd, Greensward &	
	Waterford-Tamborine Rd	
	Tamborine Bus Interchange	4:20

LOGAN COACHES

RUN 6 - AM

	Departs Depot	7:00
R	Miller Road	
R	Murray Road (U-turn at end & return)	
L	Miller Road	7:10
L	Latimer Road	
	Thru Quinzeh Creek Road	
L	Condamine Road (U-turn at end)	7:25
R	Quinzeh Creek Road	
L	Diamantina Drive	
R	Daintree Road (2 nd Entrance)	
L	Diamantina Drive	
L	Quinzeh Creek Road	
R	Hinchcliffe Road	
R	Miller Road	
L	Hamilton Road	7:35
R	Lavelle Drive	
L	Latimer Road	
L	Stegemann Road	
R	The Aspect	
R	Hein Road	
	Thru Menora Road	
L	Wuraga Road	
	Thru Gardiner Road	
R	Ridgevale Blvd	
	Stop Bus Shelter – Valley View Park	7:55
	U-turn at roundabout	
L	Gardiner Road	
R	Dairy Creek Road	8:05
L	Sharton Ave (U-turn at end & return)	
	Thru into Grand Tce	
R	Jarvis Ave	
L	Eastern Rd (to Senior Bus Bays)	
	CANTERBURY COLLEGE	8:15

RUN 6 - PM

	DEPART CANTERBURY COLLEGE	3:30
L	Easterly Road	
R	Jarvis Road	
L	Grand Terrace	
	Thru Sharton Ave (U-turn at end & return)	
R	Dairy Creek Road	
L	Gardiner Road	
R	Ridgevale Blvd	
	Stop Bus Shelter – Valley View Park	3:38
L	Gardiner Road	
	Thru Wuraga Road	
R	Menora Road	
	Thru Hein Road	
L	The Aspect	
L	Stegemann Road	
R	Randle Road	4:00
L	Latimer Road	
R	Lavelle Drive	
L	Hamilton Road	
L	Miller Road	
R	Murray Road (U-turn at end & return)	
L	Miller Road	
L	Hinchcliffe Road	
L	Quinzeh Creek Road	
R	Diamantina Drive	
R	Daintree Road (2 nd Entrance)	
L	Diamantina Drive	
R	Quinzeh Creek Road	
L	Condamine Rd (U-turn & return)	
	Only travel to Cedar Creek if required.	
L	Vievers Road	
R	Curtis Rd (U-turn at end)	4:30
	End of run	

LOGAN COACHES

RUN 9 - AM

	Bus Departs Depot	7:00
	Stop Logan Village Bus Stop (Opp. BP)	
R	Anzac Road	
	Thru into Chambers Flat Rd (North Bound)	
L	Holloway Road	
L	Grey Gum Road	
L	Flesser Road	7:10
L	Lake Field Court (U-turn at the end)	
R	Flesser Road	
L	Rundalua Rd (U-turn at Dandarage Ct)	7:15
R	Flesser Road	
L	Grey Gum Road	
L	Holloway Road	
R	Sungold Road	7:17
R	Chambers Flat Road	
L	Rossmore Road (U-turn at the end)	
R	Logan View Road	
R	Logan Reserve Road	
L	School Road	
	Logan Reserve State School	7:25
R	Chambers Flat Road	
L	Park Ridge Road (Over Mt Lindsay Hwy)	
L	Lancewood Street	
	Park Ridge State High School	7:40
L	Park Ridge Shops (return to Park Ridge Rd)	
L	Clarke Road	
R	Bumstead Road	
L	Julie Street	
	St Francis College	7:50
	Thru into Augusta Street	
R	Waratah Drive	
L	Chambers Flat Road	

RUN 9 – AM *Cont'd*

R	Muchow Road	
	Marsden State High School	7:55
	Continue along Muchow Road	
R	Kingston-Beenleigh Road	
R	Waterford-Tamborine Road	
	Waterford State School	8:08
	CANTERBURY COLLEGE Senior Bus Bay	8:13

LOGAN COACHES

RUN 9 - PM

	DEPART CANTERBURY COLLEGE	3:30
R	Waterford-Tamborine Road	
L	Kingston-Beenleigh Road	
L	Muchow Road	
L	Logan Reserve Road	
R	School Road	
	Logan Reserve State School	3:40
	Travel along School Road	
R	Chambers Flat Road	
L	Park Ridge Road	
	Park Ridge State High School	3:50
	Park Ridge Road	
	Park Ridge Shops	4:00
	Return to Park Ridge Road	
L	Clarke Road	
R	Bumstead Road	
L	Julie Street	
	St Francis College	4:15
R	Julie Street	
L	Bumstead Road	
R	Chambers Flat Road	
L	School Road	
R	Logan Reserve Road	
L	Logan view Road	
R	Rossmore Road	
R	Chambers Flat Road	
R	Sungold Road	
L	Holloway Road	
R	Grey Gum Road	
L	Flesser Road	
L	Lakefield Court & U-turn at end	
R	Flesser Road	

RUN 9 – PM *Cont'd*

L	Rundalua Road
	U-Turn at Dandarage Court
R	Flesser Road
L	Grey Gum Road
R	Holloway Road
	End of run

LOGAN COACHES

RUN 10 - AM

L	Towns Avenue	7:15
R	Stockleigh Road	
L	Maryland Street	7:20
L	Camp Cable Road	
R	Edelsten Road	
L	Amber Cres	7:25
L	Camp Cable Road	7:28
R	Hotz Road	
L	Bobermein Road	
R	Stockleigh Road	
R	Waterford-Tamborine Road	
R	Pioneer Drive	7:35
R	Benjamin Road	
L	Railway Pde	
R	Wandearah Road	7:38
R	Steele Road	
L	Pineview Road	
	U-turn at Conifer Court	7:41
R	Steele Road	
L	Georgina Drive	
L	Culgoa Crescent (2 nd Entrance)	
R	Georgina Drive	
L	Steele Road	7:45
L	Quinzeh Creek Road	
L	@ roundabout into Waterford-	
	Tamborine Rd	
R	Wharf Road	
R	River Road	
R	North Street	
	Logan Village State School	7:55
L	Tamborine-Waterford Road	
R	Stegemann Road	
L	Hein Road	
L	Jacqueline St (U-turn at the top)	

RUN 10 – AM *Cont'd*

L	Hein Road	8:02
L	Buccan Road	
L	Dairy Creek Road	
L	Jarvis Road	8:12
L	Easterly Road	
R	Old Logan Village Road	
	CANTERBURY COLLEGE SNR BUS BAY	8:15

LOGAN COACHES

RUN 10 - PM

	DEPART CANTERBURY COLLEGE SENIOR BUS BAY	3:25
L	Easterly Street	
R	Jarvis Road	
L	Dairy Creek Road	
R	Buccan Road	
R	Hein Road	
R	Jacqueline Street (U-turn at the top)	
R	Hein Road	
R	Stegemann Road	
L	Waterford-Tamborine Road	
R	Wharf Road	
R	River Road	
R	North Street	
	Logan Village State School	3:45
R	Steele Road	
L	Pineview Road	
	U-turn at Conifer Court	3:52
R	Steele Road	
L	Georgie Drive	
L	Culgoa Crescent (2 nd Entrance) Georgina Drive	
L	Steele Road	3:56
R	Wandearah Road	
L	Railway Pde Benjamin	
R	Road Pioneer Drive	
L	Waterford-Tamborine Road	4:00
R	Stockleigh Rd	
L	Bobermein Road	
R	Hotz Road	
L	Camp Cable Road	
R	Amber Crescent	4:07
R	Edelsten Road	4:10

RUN 10 – PM *Cont'd*

L	Camp Cable Road	
R	Maryland Street	4:15
R	Stockleigh Road	
	Thru Molenhagen Road	
L	Towns Avenue	
R	Anzac Road	4:30
	End of run	

LOGAN COACHES

*Beaudesert, Gleneagle, Woodhill, Cedarvale,
Jimboomba & Logan Village*

RUN 27 - AM

Depart (ANZ Bank) Cnr Anna & William St	7:17
L Selwyn Street	
R Brisbane Street	
Stop Opposite Beaudesert High School	7:20
Stop Veresdale Hotel	7:28
Stop Opposite Woodhill State School	7:30
R Cedar Vale Road	
Stop Turn into Cedar Vale Interchange	7:34
R Cedar Vale Road	
L Millstream Road	
Jarraah Rd (U-turn @ end)	
R Millstream Rd	
R Mount Lindsay Hwy	
Jimboomba Tavern Bus Stop	7:42
Rtn To Mt Lindsay Hwy	
R Tamborine St / Mundoolun Road	
Stop Mundoolun Rd (prior to roundabout)	7:45
L Edelsten Road	
R Camp Cable Road	
L Hotz Rd	
L Bobermein Road	
Stop 167 Bobermein Rd	7:57
R Stockleigh Road	
L Towns Avenue	
R Anzac Avenue	
L Waterford-Tamborine Rd	
Stop BP Garage Logan Village Bus Stop	8:05
Stop Cnr Twilight Crt (if required)	8:08
R Easterley Street	
L Old Logan Village Road	
ARRIVE CANTERBURY COLLEGE	8:20
Senior Bus Bay	

RUN 27 - PM

DEPART CANTERBURY COLLEGE	3:25
Senior Bus Bay	
L Old Logan Village Road	
R Easterley Street	
L Waterford-Tamborine Road	
R North Street	
L River Road	
L Wharf Street	
L Waterford Tamborine Road	
Stop BP Logan Village Bus Stop	3:35
R Anzac Ave	
L Towns Ave	3:38
R Stockleigh Road	
L Bobermein Rd	
R Hotz Rd	3:42
R Camp Cable Road	
L Edelsten Road	
Thu East Street	
Stop East Street (car will be parked)	4:03
R South Street	
Stop Jimboomba Tavern Bus Stop	4:10
U Turn at end then	
R Onto Mt Lindsay Highway	
L Millstream Road	4:10
R Cedar Vale Road	
L Mt Lindsay Hwy	
Stop Translink Stop on Hwy	4:20
Stop Hopkins Park (Cnr Warendo St)	4:25
Stop Glen Eagle – Bus Stop	4:27
Stop Beaudesert High School – if required	4:30
L William Street	
L Anna Street	
ANZ Bank – Bus Stop	4:35
End of Service	

LOGAN COACHES

*Flagstone, New Beith, Spring Mountain,
North Maclean, Chambers Flat & Logan Reserve*

RUN 29 - AM

	Stop Opposite 303 Mountain Ridge Road	7:00
R	Pennine Rd	
	U-Turn at roundabout	
L	Teviot Rd	
L	Pub Lane	
Stop	20M after West Sentinel Drive roundabout	
L	Crystal Brook Road	
L	Loch Ness Circuit	
	U Turn at Loch Ness roundabout	
	Stop 20M after exiting roundabout	7:10
L	Pub Lane	
	U Turn at Platypus Dr roundabout	
R	Old Pub Lane	
Stop	Bus Shelter – Cnr Kangaroo Drive	7:20
Stop	Past Dungaree Rd roundabout	7:25
Stop	Cnr Teviot Rd Bus Stop	7:30
L	Teviot Rd	
R	Stoney Camp Rod	
R	Smith Road	
Stop	74 Smith Road (U-turn & return)	7:35
R	Stoney Camp Road	
R	Mt Lindsay Hwy	
	Chambers Flat Rd Exit	
L	Holloway Road	
L	Grey Gum Road	
L	Flesser Road	
	U-Turn at Highgrove Close	
	Stop after U-Turn at Flesser Road	7:50
R	Koplick Road	
L	Chambers Flat Road	
R	School Rd	
L	Logan Reserve Rd	
R	Beutel Rd Stop outside 31 Beutel St	

RUN 29 – AM *Cont'd*

R	Kingston Rd & R Waterford-Tamborine Rd	
L	Easterly Rd	
L	Old Logan Village Rd	
	Arrive Senior Bus Bay	8:10
	Arrive Junior Bus Bay	8:15

LOGAN COACHES

Flagstone, New Beith, Spring Mountain, North Maclean, Chambers Flat and Logan Reserve

RUN 29 - PM

DEPART JUNIOR BUS BAY	3:30
R High Road	
R Easterly Street	
R Tamborine-Waterford Road	
L Kingston Road	
L Beutel Road Stop outside 34 Beutel St	
L Logan Reserve Road	
R School Road	
L Chambers Flat Road	
R Koplick Rd	
L Flesser Rd	
Stop Cnr Flesser & Grey Gum Rds	
L Grey Gum Rd	
L Holloway Road	
R Sungold Rd	
R Chambers Flat Rd	
L Rossmore Rd	
R Sheils Rd (U-turn at end and return)	
Stop Outside 121 Sheils Rd	3:50
L Rossmore Rd	
L Chambers Flat Road	
Stop 20M before Cnr Warner Road	4:00
Thru roundabout	
R Mt Lindesay Hwy	
L Stoney Camp Rd	
L Smith Road	
Stop 74 Smith Road (U-turn and return)	
L Stoney Camp Road	
L Teviot Rd	
R Pub Lane	

RUN 29 – PM *Cont'd*

Stop Opposite Pub Lane Shops	4:10
Stop 20M after West Sentinel Drive roundabout	
Stop 50M before Dungaree Rd roundabout	
L Crystal Brook Road	
L Loch Ness Circuit – U-turn at roundabout	
Stop 20M after exiting roundabout	
L Pub Lane	
U-turn Platypus Rd roundabout	
Stop Cnr Kangaroo Crt Bus Stop	4:23
R Teviot Rd	
R Pennine Rd	
L Mountain Ridge Rd	
Stop Outside 303 Mountain Ridge Rd	4:40
END OF RUN	

LOGAN COACHES

Kuraby, Rochedale South, Springwood, Daisy Hill & Loganlea

RUN 30 – AM

	Departs Logan Village	6:15
	Makes its way to the M1 and heads North Taking exit 14	
L	Logan Road	
L	Beenleigh Road	
R	Stiller Drive	
	Bus Stop 90	6:50
	Cont. L Stiller Drive	
	Bus Stop 87	6:52
R	Woodglen Street	
R	Millers Road	
L	Beenleigh Road	
	Bus Stop at bottom of hill	6:56
L	Logan Road	
	Bus Stop after Harris Road	6:58
R	Underwood Road	
	Bus Stop – opposite shops	7:02
	Bus Stop – outside BP	7:04
R	Rochedale Road	
L	Springwood Road	
R	Cinderella Drive	
	Bus Stop – opposite 7-11 Mobil Servo	7:08
R	Dennis Road	
L	Barbaralla Drive	
	Bus Stop – Tallowood Park	7:11
L	Chatswood Road	
	Bus Stop after Old Chatswood Road	7:15
	roundabout	
	Bus Stop – Coleman Cres	7:17
	Bus Stop – St Edwards Catholic Primary School	7:19
	John Paul College	7:20
R	Daisy Hill Road	
	Bus stop after Gladewood Road	7:21

RUN 30 – AM *Cont'd*

L	Lyndale Street	
	Bus Stop – Celosia Street	7:22
	Bus Stop – Elita Street	7:24
	Bus Stop – Trinette Street	7:26
R	Roselea Street	
	Bus Stop – Roselea Park	7:28
R	Shailer Park Road	
	Bus Stop – Norton Street	7:30
	Bus Stop – Francis Road	7:32
	Bus Stop – Dahlia Street	7:45
L	Loganlea Road	
L	Edenlea Drive	
	Bus Stop – Edenlea Park	7:50
	Bus Stop – Kilsay Cr	7:52
R	Armstrong Road	
	Bus Stop – Logan Hospital	7:55
L	Loganlea Road	
	South Quarter Park	7:58
L	Kingston Road	
	Thru Logan River Road	
	Take Bethania Exit	
R	King Arthur Blvd	
R	High Road	
	ARRIVE JUNIOR BUS BAY	8:15
	ARRIVE SENIOR BUS BAY	8:20

LOGAN COACHES

Kuraby, Rochedale South, Springwood, Daisy Hill & Loganlea

RUN 30 – PM

	JUNIOR SCHOOL BUS BAY	3:20
	SENIOR SCHOOL BUS BAY	3:25
	DEPART CANTERBURY COLLEGE	3:30
R	Old Logan Village Road	
	Run onto Bow Street	
R	Nerang Street	
L	Albert (Brisbane Beenleigh Road)	
R	Loganlea Road	
L	Armstrong Road	
L	Edenlea Drive	3:47
	Bus Stop – Kilsay Street	3:47
	Bus Stop – Edenlea Park	3:48
R	Loganlea Road	
R	Winnets Road	4:05
	Bus Stop – Bahlia Street	4:05
	Bus Stop – Craneleigh Street	4:08
	Bus Stop – Norton Drive (after roundabout)	4:10
	Thru into Shailer Road	
L	Roselea Street	
L	Lyndale Street	
	Bus Stop –Trinette Street	4:15
R	Bus Stop – Elita Street	4:17
R	Daisy Hill Road	
L	Chatswood Road	
	Bus Stop – John Paul College	4:20
	Bus Stop – Evenwood Street	4:22
R	Bus Stop - Brentwood Drive	4:25
R	Barbarella Drive	
	Bus Stop – Tallowood Park	4:27
R	Dennis Road	
L	Cinderella Road	

RUN 30 – PM *Cont'd*

	Bus Stop – Springwood Park	
L	Springwood Road	
R	Rochedale Road	
L	Underwood Road	
	Bus Stop – after Caltex Servo	4:38
	Bus Stop – after the Pet Barn	4:39
L	Logan Road	
	Bus Stop – outside the Car Wash	4:40
R	Beenleigh Road	
R	Millers Road	
L	Woodglen Street	
L	Stiller Drive	
	Bus Stop – Woodglen Street	4:44
	Bus Stop 87	4:45
	Bus Stop 88	4:46
	Bus Stop 89	4:47
L	Beenleigh Road	

LOGAN COACHES

*Macgregor, Sunnybank, Sunnybank Hills,
Calamvale, Parkinson, Stretton, Logan Central &
Kingston*

RUN 31 AM

Departs Logan Village	6:20
Departs Garden City Interchange	7:02
L Kessels Road	
L Springfield Street	
R Parkway Street	
L Granadilla Street	7:05
R Carnaby Street	
L Mains Road	
L Beenleigh Road	7:15
R Gowan Road	
R Hellowell Road	7:20
U-turn @ roundabout and return	
R Pinelands Road	
Thru Calam Road	
R Compton Road	7:30
L Beaudesert Road	
L Honeysuckle Street	7:35
L Gowan Road	
R Compton Road	7:40
R Kingston Road	7:50
Thru Logan River Road	
R Waterford-Tamborine Road	8:05
L Bow Street	
Arrive Canterbury College Senior Bus Bay	8:10
Arrive Canterbury College Junior Bus Bay	8:15

RUN 31 - PM

DEPART CANTERBURY COLLEGE Senior Bus Bay	3:30
L Easterly Street	
L High Road	
DEPART CANTERBURY COLLEGE Junior Bus Bay	3:35
L High Road	
L Albert Street	
L Montrose Ave	
Onto Logan River Road Thru Kingston Road	3:40
L Compton Road	4:00
L Gowan Road	
R Honeysuckle Street	4:10
R Beaudesert Road	
R Compton Road	4:15
L Calam Road Thru Pinelands Road	
L Hellowell Road	
U-Turn at roundabout and return	4:25
L Gowan Road	
L Beenleigh Road	
R Mains Road	4:35
R McCullough Road (left lane)	
L Grandilla Street	
R Parkway Street	
L Springfield Street	
R Kessels Road	
R McGreggor Street	
ARRIVE GARDEN CITY BUS INTERCHANGE	4:45

LOGAN COACHES

*Ormeau, Ormeau Hills, Yatala, Bannockburn,
Windaroo, Mt Warren Park & Beenleigh*

RUN 32 – AM

	Goldmine Rd	
R	Into Rockwood Drive	
L	Rivervale St	7:03
L	Wilpena St	
R	Rockwood Drive into Kilkivan Dve	
R	Jacobs Ridge Rd	7:05
R	Eggersdorf Rd	
L	Peachey Rd	
R	Philben Dr	
L	Doolan St	7:10
L	Pascoe Rd	
R	Peachey Rd	
L	Stanmore Rd (Bridge)	7:20
R	Beaudesert-Beenleigh Rd	
R	Mell St (U-turn at end)	7:25
R	Beaudesert-Beenleigh Rd	
L	Stubbin St to end	
L	Beaudesert-Beenleigh Rd	
R	Bannockburn Rd	
L	Carl Heck Blvd	
L	Kaiser Dr	7:35
L	Carl Heck Blvd	
R	Beaudesert-Beenleigh Rd	
R	Mt Warren Blvd	
L	Beaudesert-Beenleigh Rd	
R	Tallagandra Dr	
R	Harburg Dr	7:45
L	Logan River Rd	
L	Fletcher Rd into Glasson Drive past Bunnings	
L	High Rd	
	Junior School Bus Bay	8:00
	Senior School Bus Bay	8:05

RUN 32 – PM

	Depart Canterbury College Junior Bus Bay	3:30
R	Glasson Dv into Fletcher Rd	
R	Logan River Road	
R	Harburg Dr	
L	Tallagandra Dr	
L	Beaudesert-Beenleigh Rd	
R	Mt Warren Boulevard	3:35
L	Beaudesert-Beenleigh Rd	
L	Carl Heck Boulevard	3:45
R	Kaiser Dr & follow around	
R	Carl Heck Boulevard	
L	Bannockburn Rd to end	
L	Thwaites Rd to end	3:50
L	Bannockburn Rd	
L	Beaudesert-Beenleigh Rd	
R	Stubbin St (U-turn at end)	
R	Beaudesert-Beenleigh Rd	
L	Mell St (U-turn at end)	
L	Beaudesert-Beenleigh Rd	3:55
L	Stanmore Rd (bridge)	
R	Peachey Rd	
L	Pascoe Rd	4:08
R	Doolan St	
R	Philben Dr	
L	Peachey Rd	
	Cross the overpass into Eggersdorf Rd	
L	Jacobs Ridge Rd	4:25
R	Maidenwell Rd	
L	Flaxton St	
R	Jacobs Ridge Rd	
L	Kilkivan Dr into Rockwood Dr	
L	Wilpena St	
R	Rivervale St	
R	Paringa St	4:35
L	Rockwood Dr	
	END OF RUN	

