



Hair Cut & Style Policy



Low ponytail



Single braid



Double braid



Short bob



Short & tidy



Even blending



Some length



Neatly groomed

Acceptable hair styles according to College Uniform Policy

Conservative, neatly groomed hairstyles with even blending on the sides and back (recommended minimum blade 2 for boys), with hair tied back neatly and kept off the collar, eyebrows and ears.



Extreme colours



Unable to wear hat



Past shoulders



Not tied back



Extreme length



Untidy groom



Extreme style cut



Varying lengths

Unacceptable hair styles according to College Uniform Policy

Exaggerated hairstyles including shaved lines or tracks, uneven blending, extreme differences in length, hair that is excessively long or untidy, and mullet or burst fade style cuts are not permitted.



Make Up & Grooming Policy



Natural colour bands



Navy, red, white or clear accessories



No hair product to allow for hat



Consistent Natural Colouring



Minimal make-up, no eye make-up

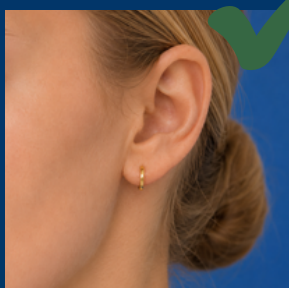

A plain small stud or sleeper in lobe



Boys to have no piercings



No embellishments

Girls may wear light foundation only; no eye makeup or cosmetic enhancements are permitted. One small plain stud or sleeper in each earlobe is allowed. Boys may not wear piercings or embellishments.



Unnatural streaks or highlights



Unnatural tips, ombre or colours



Eyelash extensions

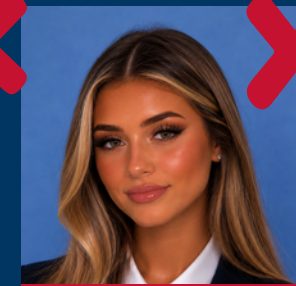

Excessive/heavy make-up



Multiple or facial piercings



Jewellery (except approved religious symbols)



Clear plastic studs



Facial hair. Must be clean shaven

Mascara, eyeliner, eyeshadow, lipstick, tinted lip gloss, blush, heavy foundation, and eyelash extensions are not permitted at any time. Facial piercings are strictly prohibited. Students may not wear large pearl earrings, thick or oversized hoops, gem or novelty-shaped earrings, necklaces, bracelets, rings, dangle earrings, helix piercings, or tragus piercings.